

TERRACE FLOOR PLAN

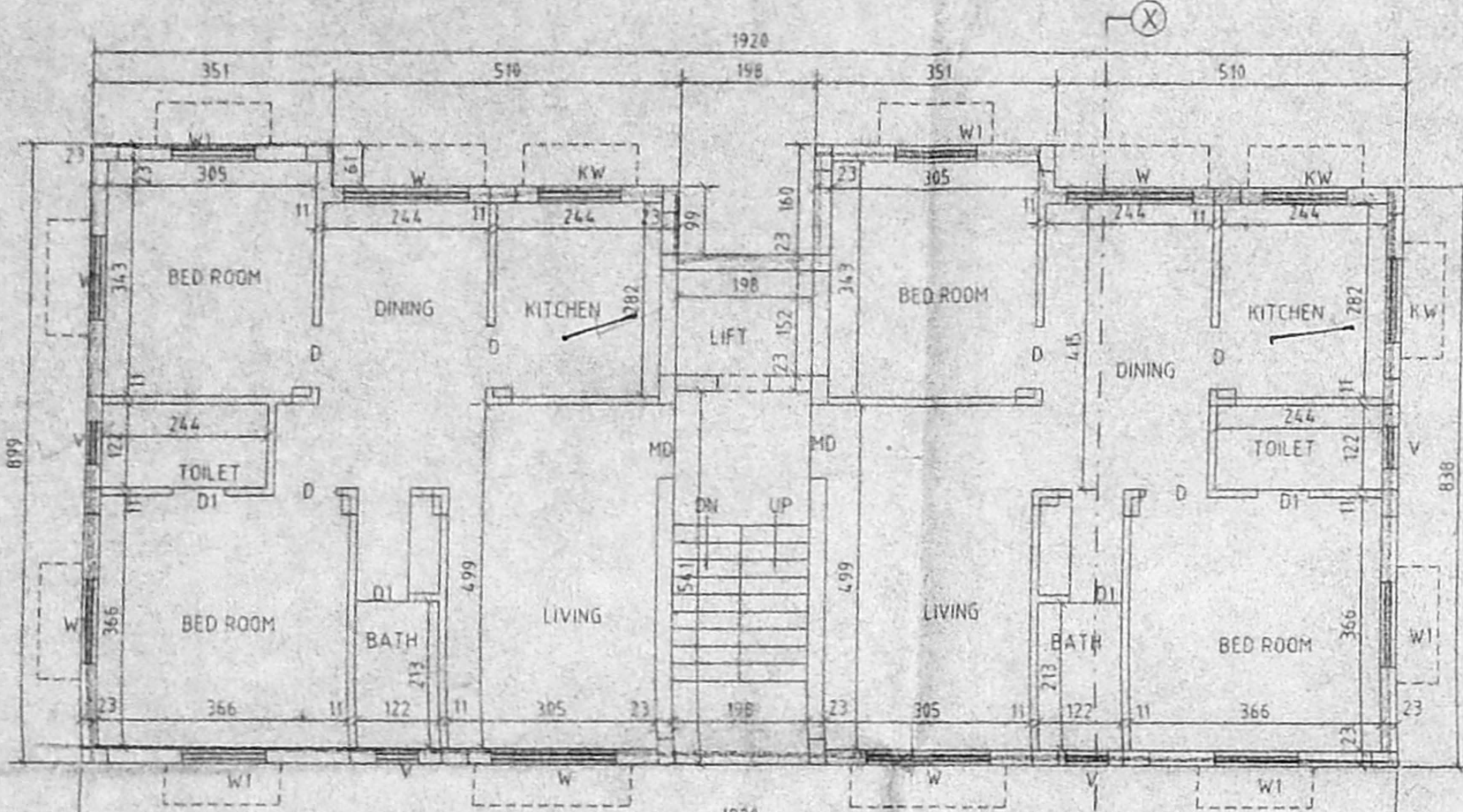

TYPICAL FLOOR PLAN  
(FIRST, SECOND & THIRD)

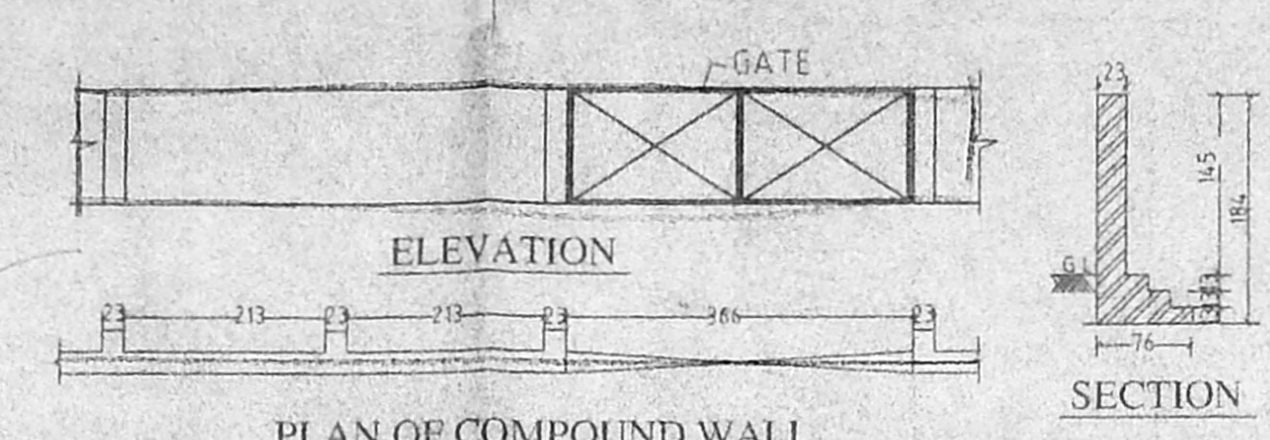

PLAN OF COMPOUND WALL

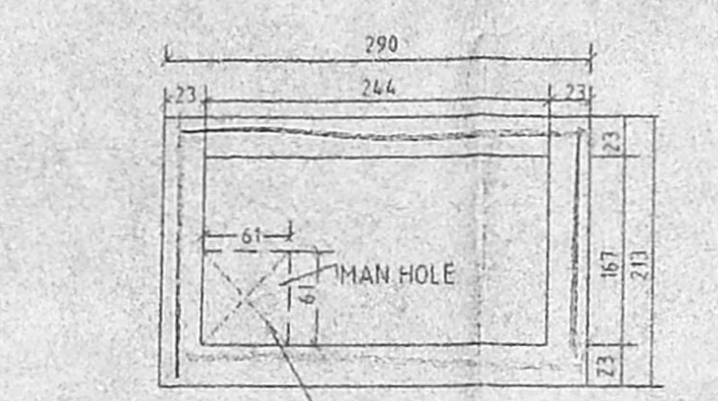

SCIENTIFICALLY SEALED  
PLAN OF SUMP

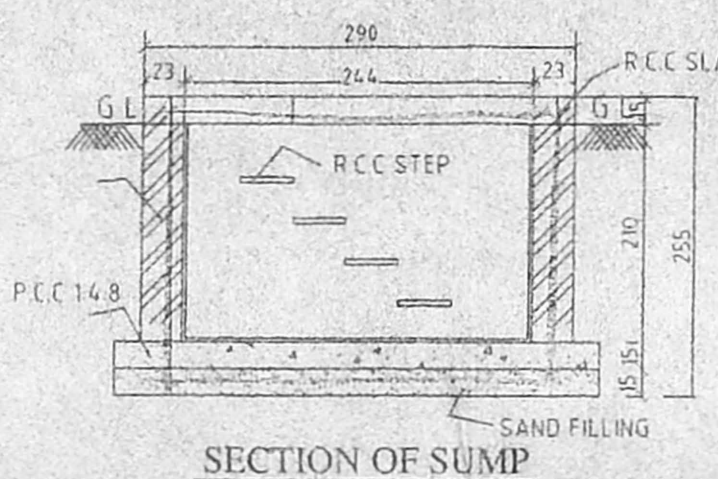

SECTION OF SUMP

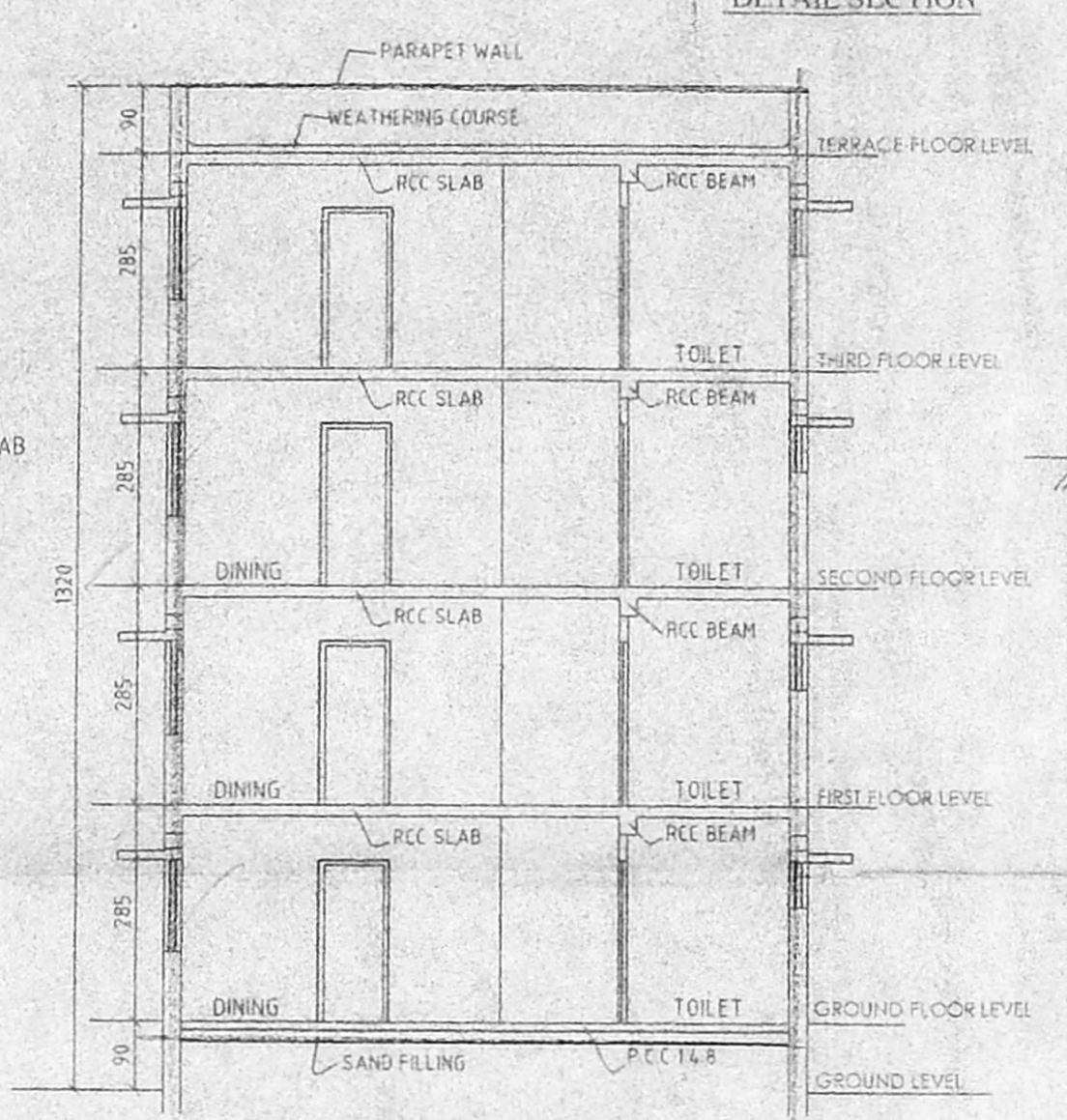

SECTION X-X

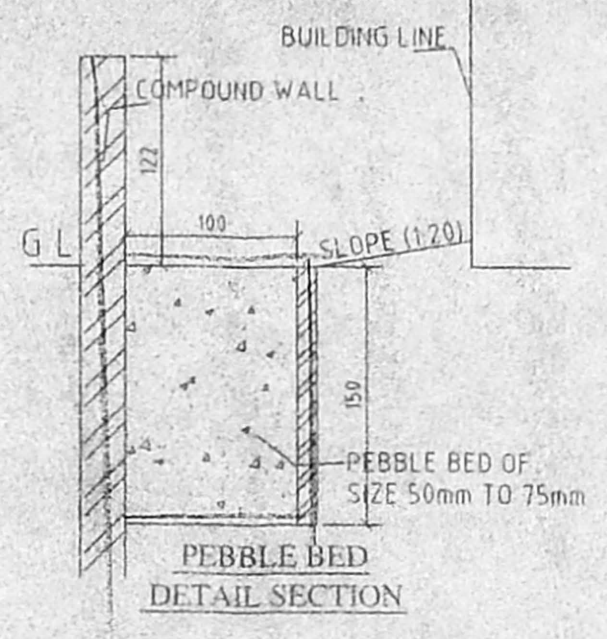

PEBBLE BED  
DETAIL SECTION

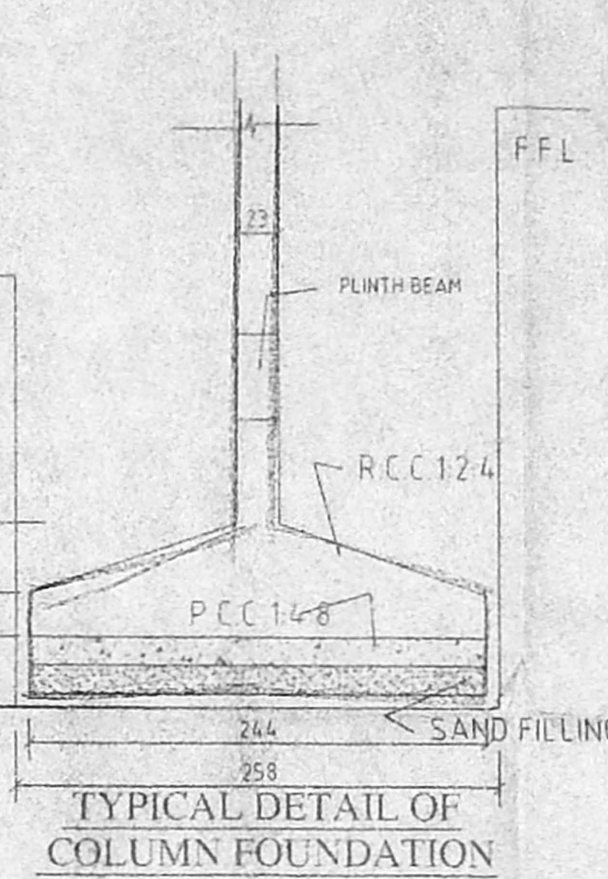

TYPICAL DETAIL OF  
COLUMN FOUNDATION

NO.	WIDTH	HEIGHT	DESCRIPTION
1	213	213	PANELLED DOOR
2	102	137	FLUSH DOOR
3	122	137	T.W. GLAZED WINDOW
4	122	137	T.W. GLAZED WINDOW
5	91	137	T.W. GLAZED WINDOW
6	122	91	T.W. KITCHEN WINDOW
7	61	61	T.W. GLAZED VENTILATOR

**SPECIFICATIONS:**  
 1. 23 THK (9") BRICK WORK IN CM 1:4  
 2. 11 THK (4 1/2") BRICK WORK IN CM 1:4 CM 6mm @ MS ROOF  
 3. PLASTERING THE WALLS IN CM 1:3  
 4. PLASTERING THE CEILING AND EXPOSED CONCRETE SURFACE IN CM 1:3  
 5. WEATHERING COURSE IN BRICK JELLY LIME CONCRETE & AVERAGE THE WITH A COURSE OF FLATS TILES IN CM 1:3  
 6. FLOORING WITH HYDRAULIC PRESSED MOSAIC TILES SET IN CM 1:4 AND SKIRTINGS' HEIGHT  
 7. THE O.H.T IS SCIENTIFICALLY CLOSED

**AREA STATEMENT**

AREA	SQ.M	SQ.FT
PLOT AREA	4,04.68	4,356
GROUND FLOOR AREA	114.56	1233.12
FIRST FLOOR AREA	163.22	1756.90
SECOND FLOOR AREA	163.22	1756.90
THIRD FLOOR AREA	163.22	1756.90
TOTAL BUILD UP AREA	604.22	6503.82

**NON F.S.I AREA**

AREA	SQ.M	SQ.FT
CARETAKER ROOM	20.55	221.20
ELECTRICAL ROOM	12.54	134.98
LUMBER ROOM	7.74	83.31
GENERATOR ROOM	7.84	84.39
TOTAL BUILD UP AREA	48.67	523.88

**PROPOSED CONSTRUCTION**

DEMOLITION	[Symbol]
BOUNDARY LINE	[Symbol]
ROAD	[Symbol]

SCALE 1:100 DATE 01-12-2003  
 DRAWN BY K.A.

OWNER  
 [Signature]

ALL MEASUREMENTS ARE IN CMS  
 PROJECT  
 PROPOSED CONSTRUCTION OF  
 RESIDENTIAL BUILDING AT OLD  
 DOOR NO.100, NEW DOOR NO.27,  
 SOUTH STREET,  
 AYANAWARAM,  
 PURASAWAKKAM,  
 CHENNAI-600 023.  
 OLD SURVEY NO.154/I.T.S.NO.62,  
 BLOCK NO.36, AYANAWARAM  
 DIVISION,  
 PURASAWAKKAM-1-PERAMBUR  
 TALUK,  
 CHENNAI DISTRICT.  
 CORP.DIV.NO.55, ZONE -

ARCHITECT  
**S. ATHIYAN, B.E.**  
 REGISTERED ENGINEER,  
 Class-I Licensed Surveyor-No. 187  
 Corporation of Chennai  
 5, Nethimuri Street, T. Nagar,  
 Chennai-17. Ph: 28166824.  
 Mobile: 31038440.

M DAMEEM ANSARI M Arch A IIA REGD  
 ARCHITECT NO C A 93/16/76 LICENSED  
 SURVEYOR CORPN OF MADRAS NO RA 299  
 #21, HABIBULLAH ROAD,  
 T.NAGAR, CHENNAI - 6000 17

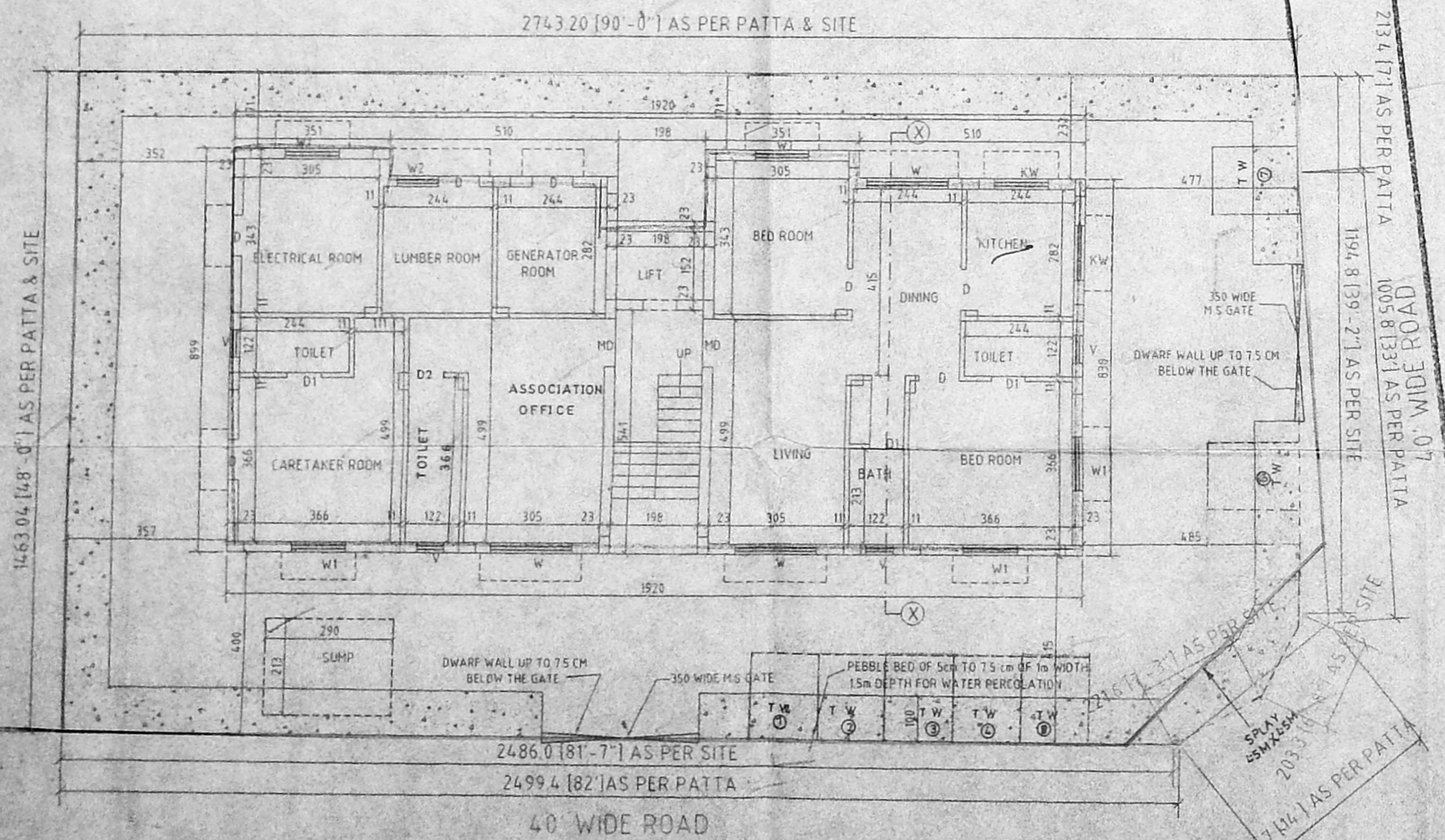

SITE CUM GROUND FLOOR PLAN

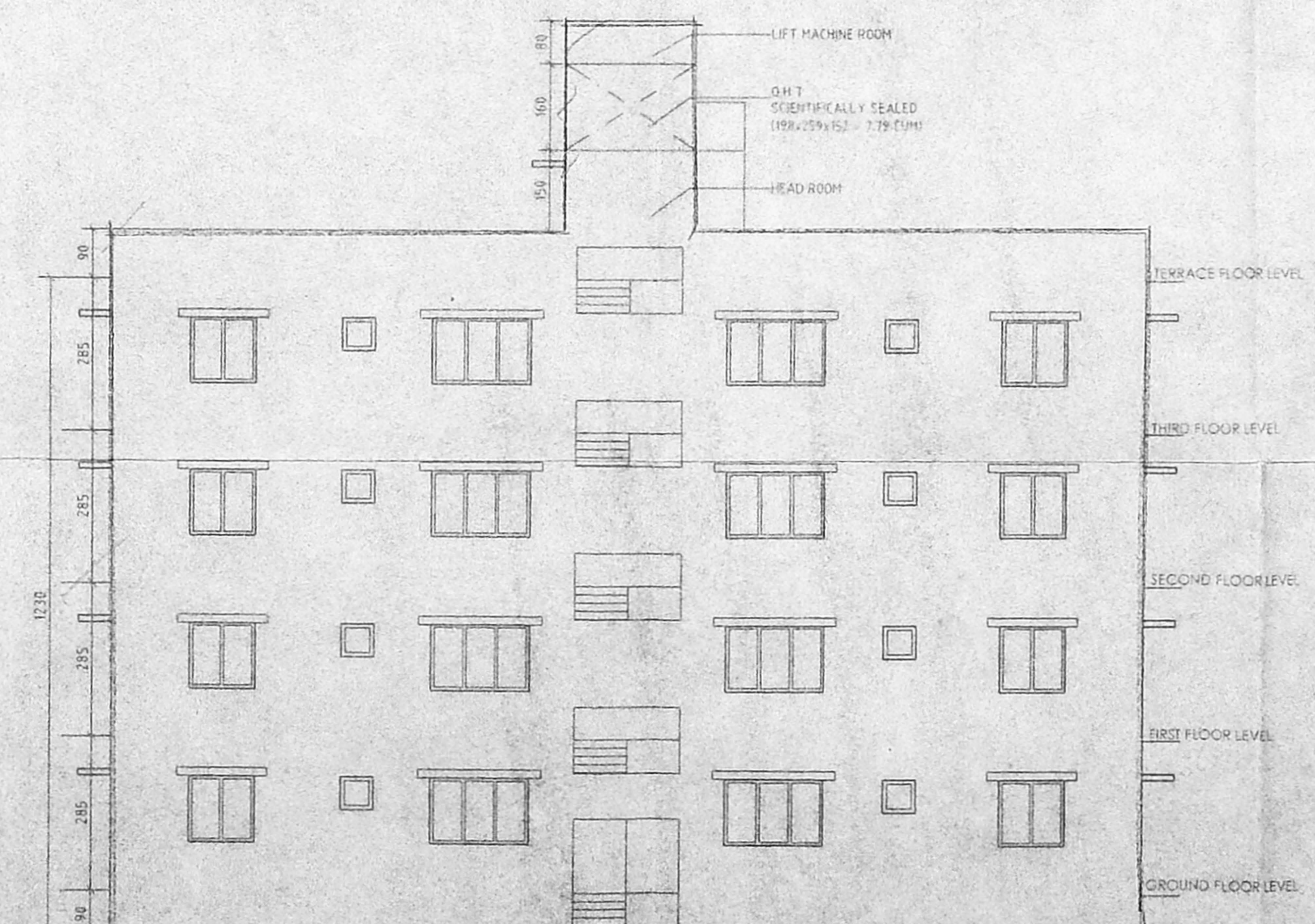

FRONT ELEVATION